



Wanda Lee Sheppard

June 10, 1926 - January 8, 2019

Wanda Lee Sheppard, 92, of Salem, MO, passed away Tuesday, January 8, 2019 in the Crockers Country Living located in Lesterville, MO.

Visitation will be held at 10:00 a.m. Friday, January 11, 2019 in the Wilson Mortuary Salem Chapel.

Memorial Services will be held at 11:00 a.m. Friday, January 11, 2019 in the Wilson Mortuary Salem Chapel. Arrangements are under the direction and care of Wilson Mortuary of Salem, Missouri.

Wanda is survived by one daughter: Yvonne (Paul) Law of Kinsbury TX; four siblings: Eunice (Jack) Stallings of Salem, MO, Betty (Perry) Lewis of Salem, MO, Claudette Barton of Cherryville, MO and Harold (Freedia) Smith of Boss, MO; two grandchildren: Terra & Nathan Hagman; many other relatives and friends.

Memorial Contributions may be made in memory of Wanda Lee Sheppard and may be left at Wilson Mortuary.

Previous Events

Visitation

JAN 11. 10:00 AM (CT)

Wilson Mortuary - Salem
1000 West Scenic Rivers Blvd.
Post Office Box 45
Salem, MO 65560
(573) 729-5555
<https://www.wilsonmortuary.com/>

Service

JAN 11. 11:00 AM (CT)

Wilson Mortuary - Salem
1000 West Scenic Rivers Blvd.
Post Office Box 45
Salem, MO 65560
(573) 729-5555
<https://www.wilsonmortuary.com/>

Tribute Wall

DS

“ Wanda was a wonderful lady and incredible stepmother. I will be forever thankful for the hope and joy she brought to my father's life.

Dianne Sheppard - January 11, 2019 at 10:19 AM



“ 61 files added to the album Life Tributes

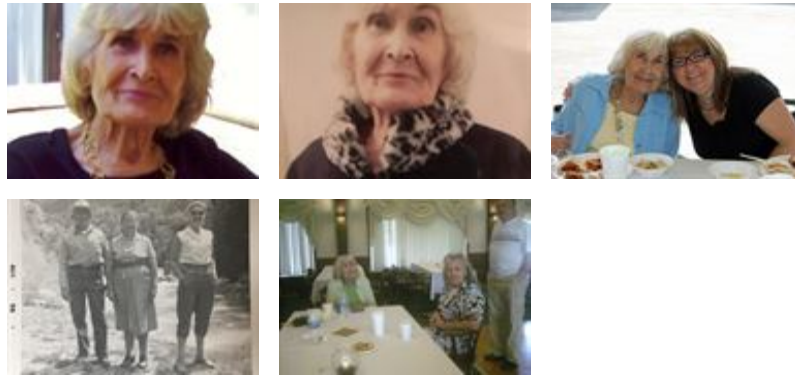

Wilson Mortuary - January 11, 2019 at 07:49 AM

JS

“ Judith S. purchased a sympathy card for the family of Wanda Lee Sheppard.



Judith S. - January 10, 2019 at 07:44 PM

DC

“ We are sorry to learn of the passing of Wanda Lee Sheppard. The family and friends are in our thoughts and prayers. We send a special condolence to Betty and Perry Lewis. May God bless and comfort each one of you.

Davisville Community Christian Church - January 09, 2019 at 06:53 PM

PC

Rivers of Life Fellowship in Steelville want to express our deepest sympathy to the family of Wanda Lee Sheppard. Special thoughts to Claudette Barton.

Patsy Copling - January 10, 2019 at 06:35 PM